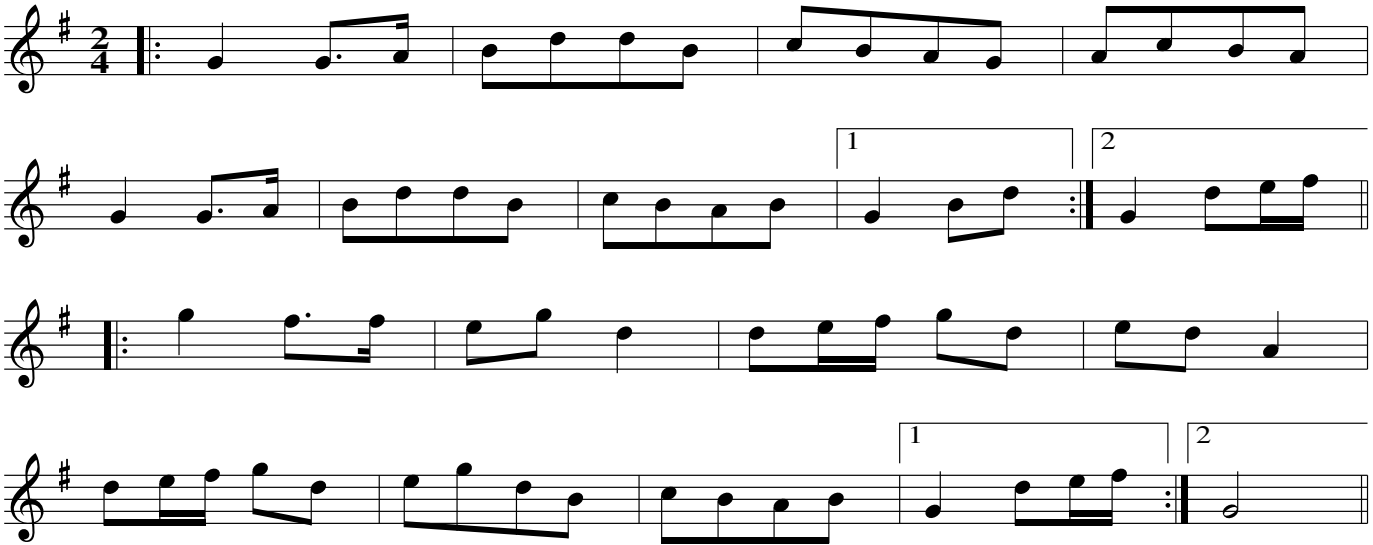Polka #3