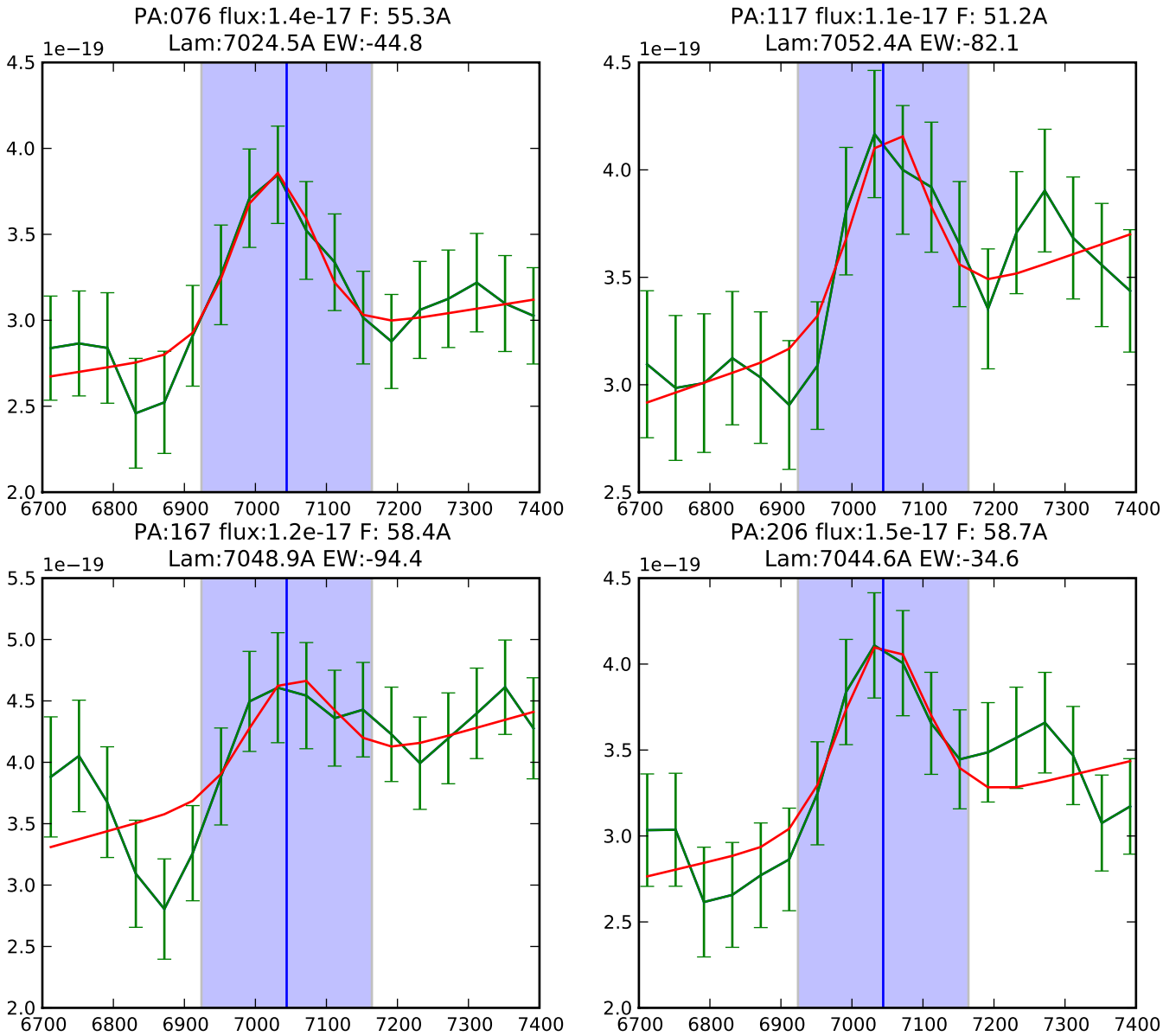

PAs: ['076', '117', '167', '206']

Fluxes: Avg: 1.311e-17 +/-1.743e-18 erg/s(4)

FWHMs : Avg: 55.889 +/- 3.476 (4)

Lams : Avg: 7048.613 +/- 3.908 (3)

EWs : Avg: -64.006e +/- 28.776 (4)

Chi2s : Avg: 7.143e +/- 3.386 (4)