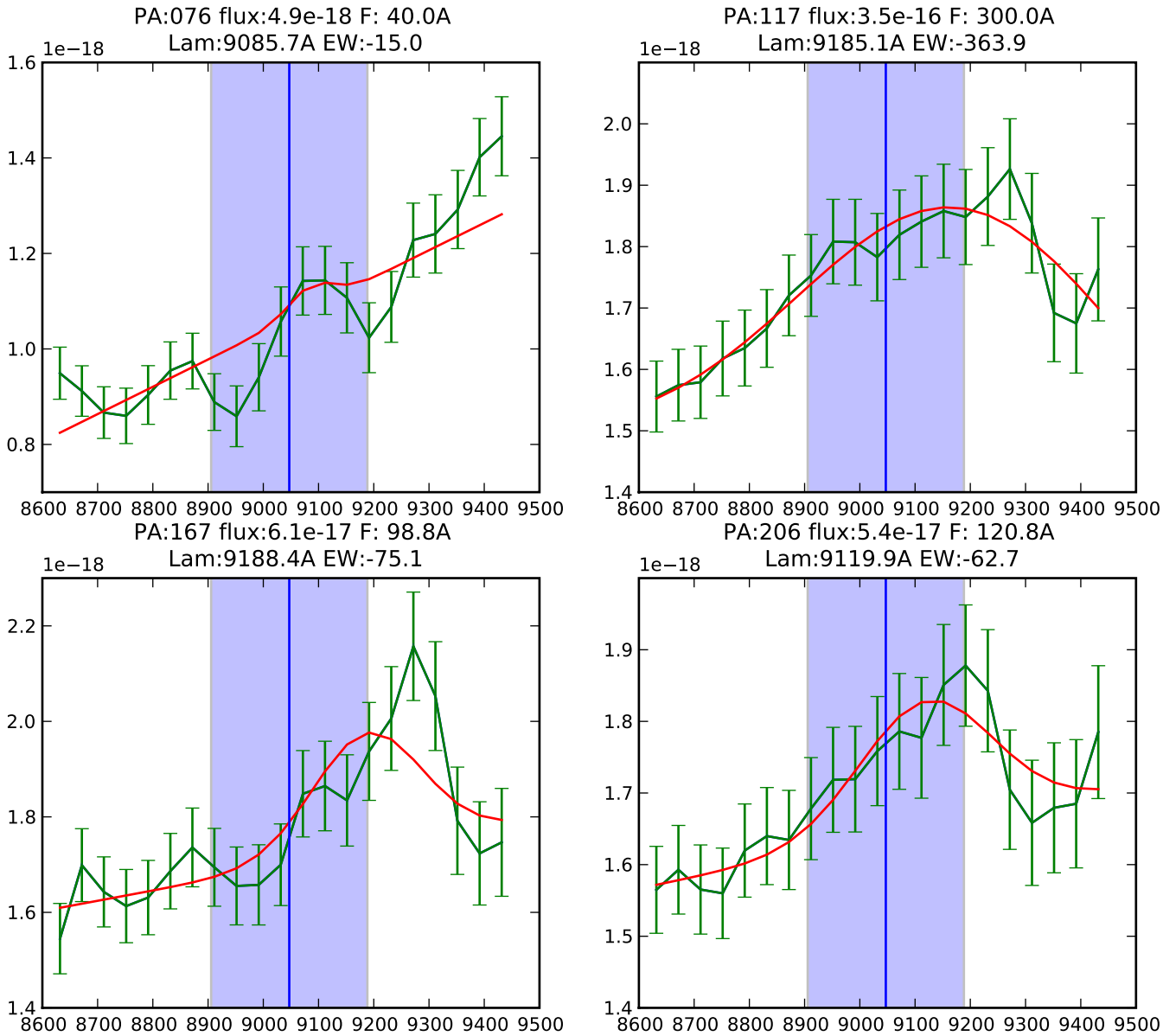

PAs: ['076', '117', '167', '206']

Fluxes: Avg: 4.010e-17 +/-3.067e-17 erg/s(3)

FWHMs : Avg: 139.905 +/- 112.047 (4)

Lams : Avg: 9144.797 +/- 50.459 (4)

EWs : Avg: -50.914e +/- 31.752 (3)

Chi2s : Avg: 13.180e +/- 11.468 (4)