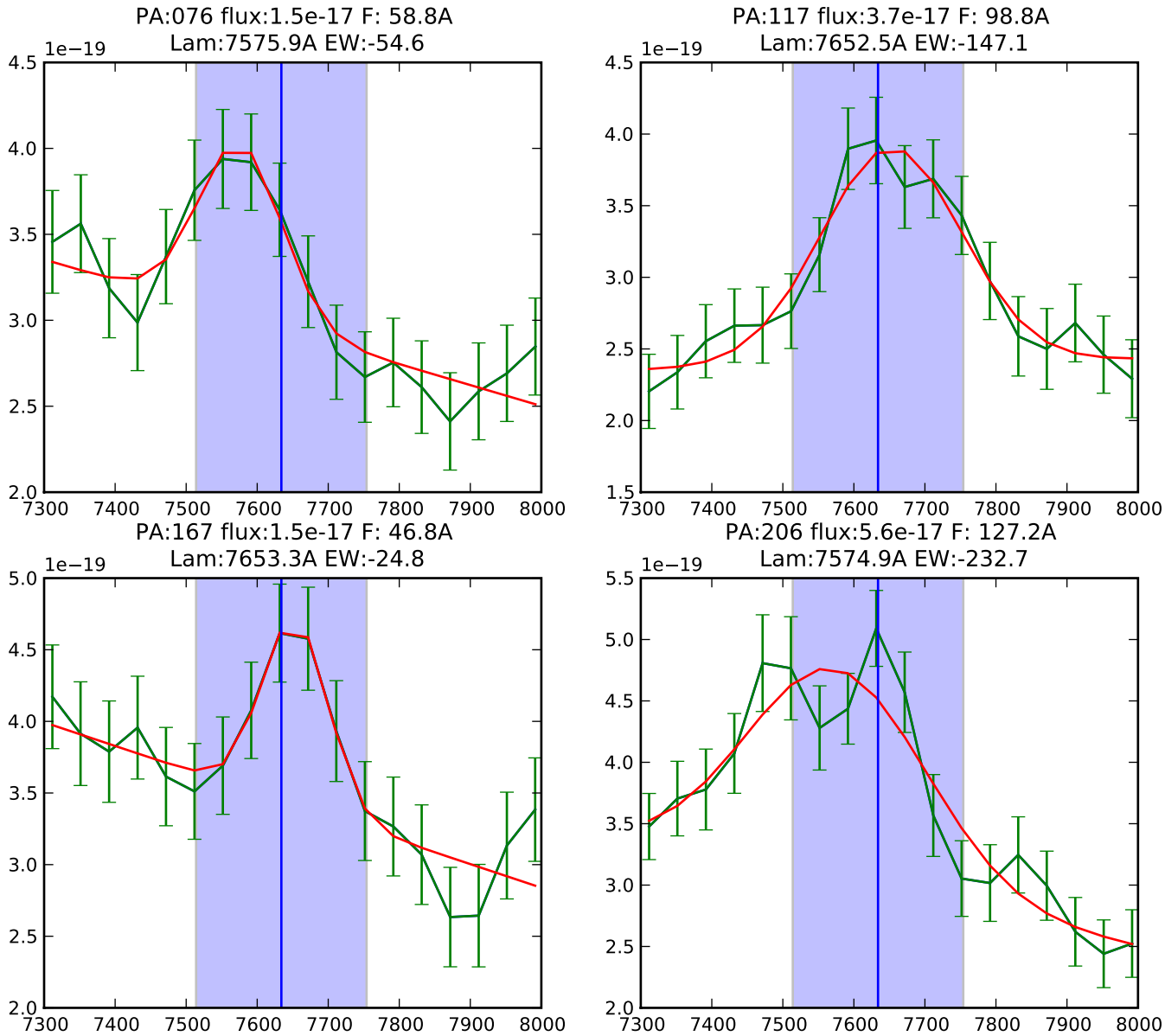

PAs: ['076', '117', '167', '206']

Fluxes: Avg: 3.088e-17 +/-1.974e-17 erg/s(4)

FWHMs : Avg: 82.891 +/- 36.951 (4)

Lams : Avg: 7614.158 +/- 44.736 (4)

EWs : Avg: -114.791e +/- 94.273 (4)

Chi2s : Avg: 5.203e +/- 0.538 (3)