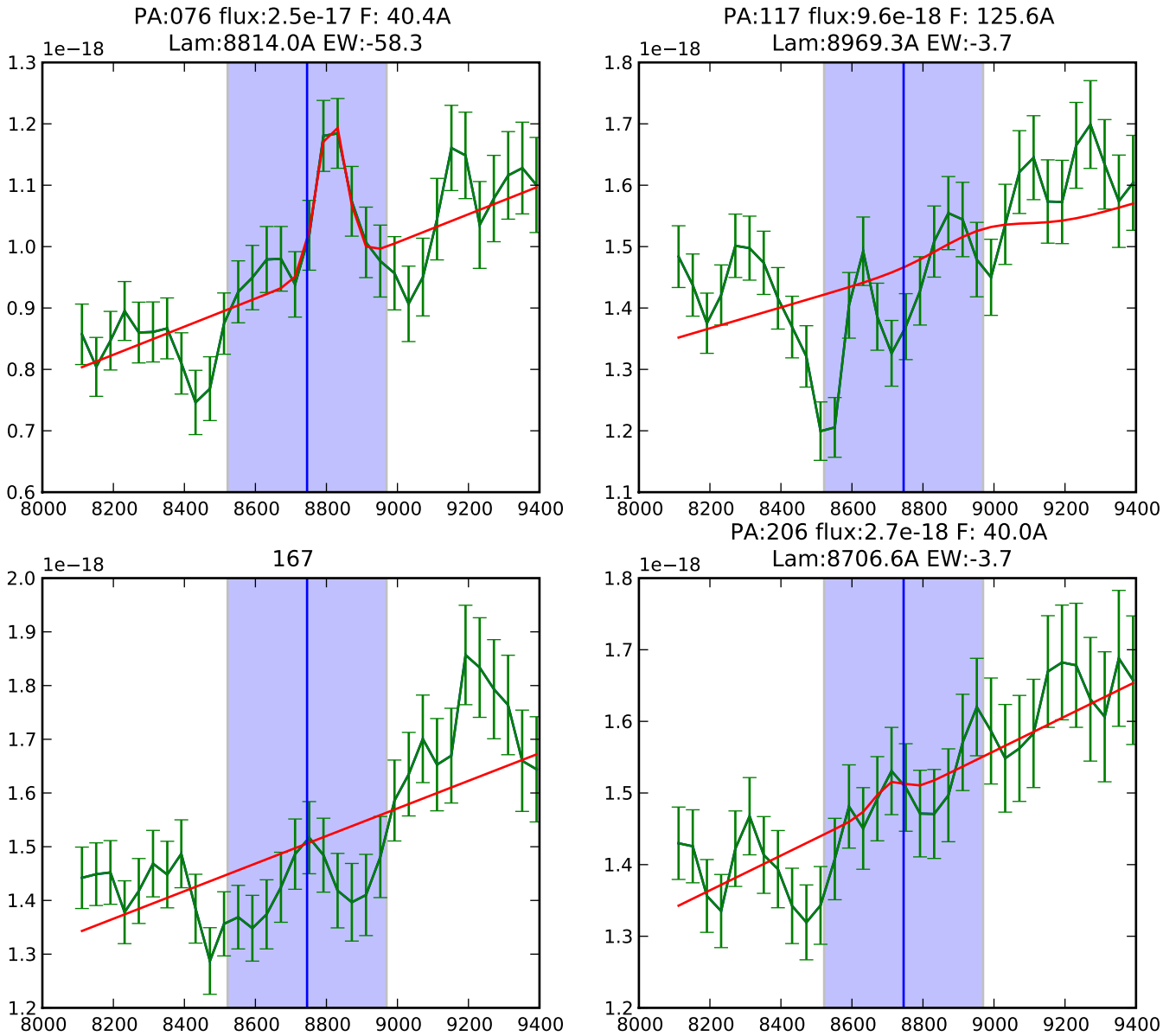

PAs: ['076', '117', '206']

Fluxes: Avg: 1.247e-17 +/-1.140e-17 erg/s(3)

FWHMs : Avg: 68.642 +/- 49.296 (3)

Lams : Avg: 8829.969 +/- 132.094 (3)

EWs : Avg: -21.897e +/- 31.493 (3)

Chi2s : Avg: 50.930e +/- 41.040 (3)