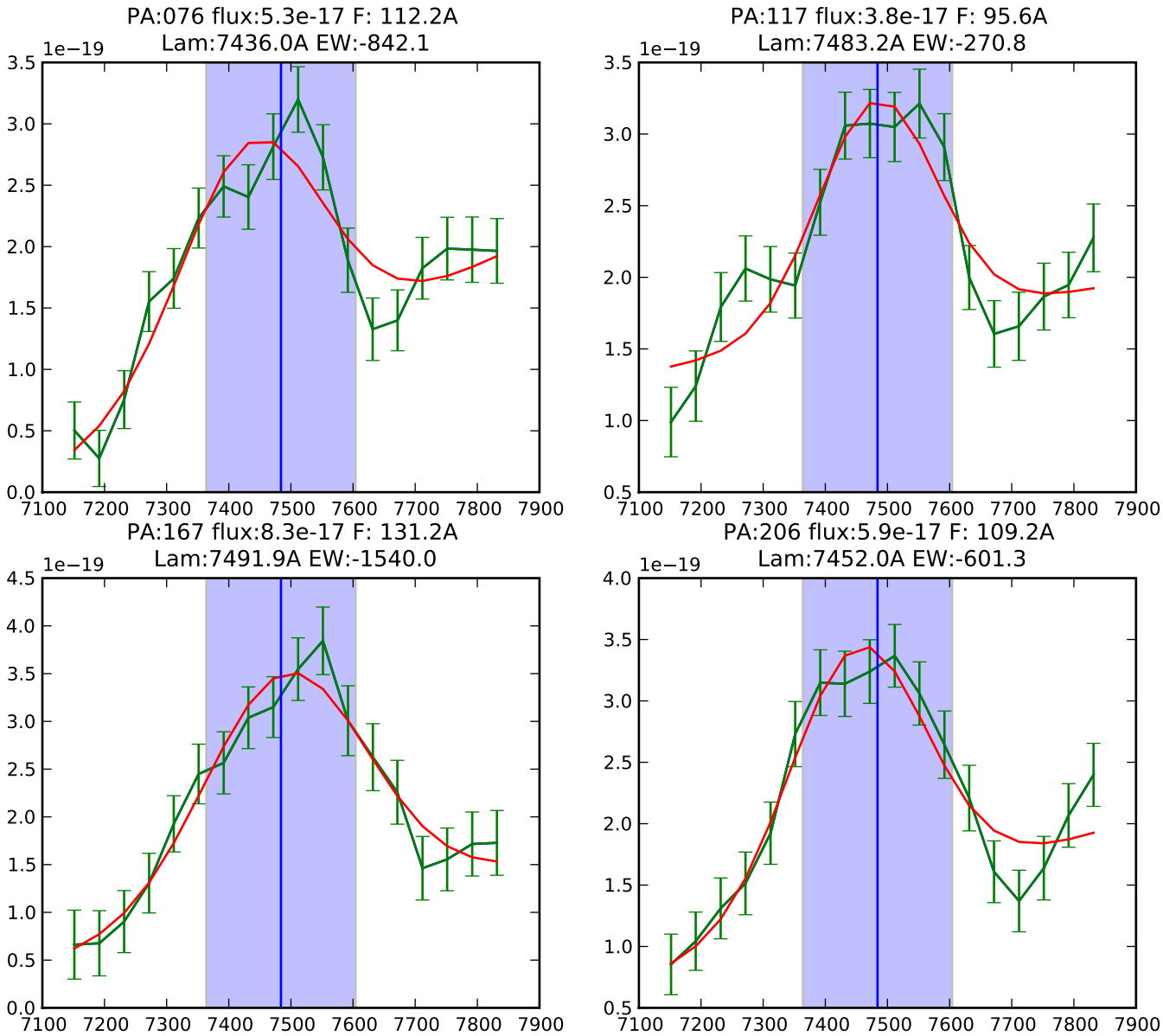

PAs: ['076', '117', '167', '206']

Fluxes: Avg: 5.824e-17 +/-1.848e-17 erg/s(4)

FWHMs : Avg: 112.062 +/- 14.684 (4)

Lams : Avg: 7465.776 +/- 26.246 (4)

EWs : Avg: -813.565e +/- 537.923 (4)

Chi2s : Avg: 15.922e +/- 7.071 (4)