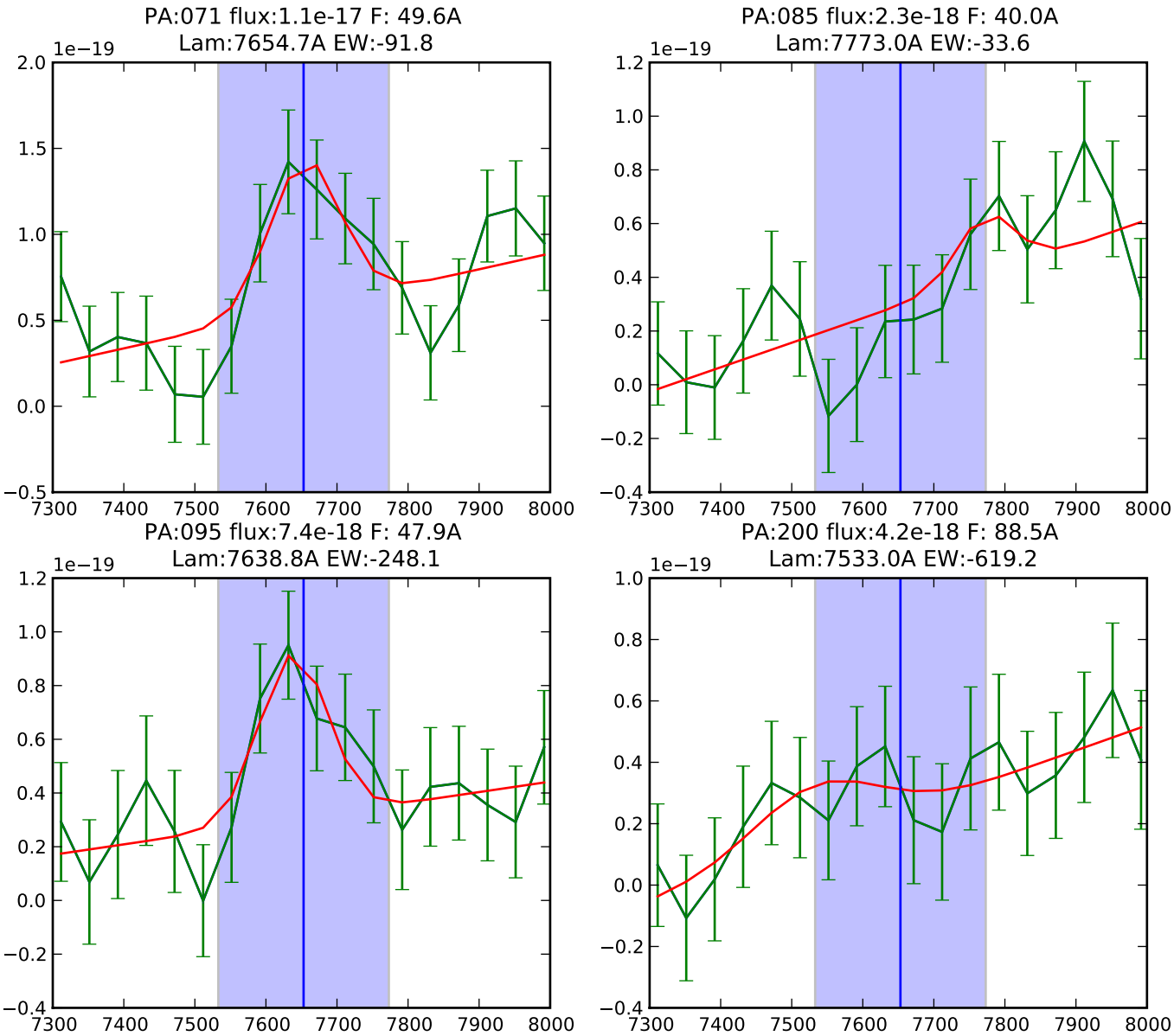

PAs: ['071', '085', '095', '200']

Fluxes: Avg: 6.158e-18 +/-3.723e-18 erg/s(4)

FWHMs : Avg: 45.847 +/- 5.133 (3)

Lams : Avg: 7649.878 +/- 98.260 (4)

EWs : Avg: -248.195e +/- 263.430 (4)

Chi2s : Avg: 8.946e +/- 4.851 (4)