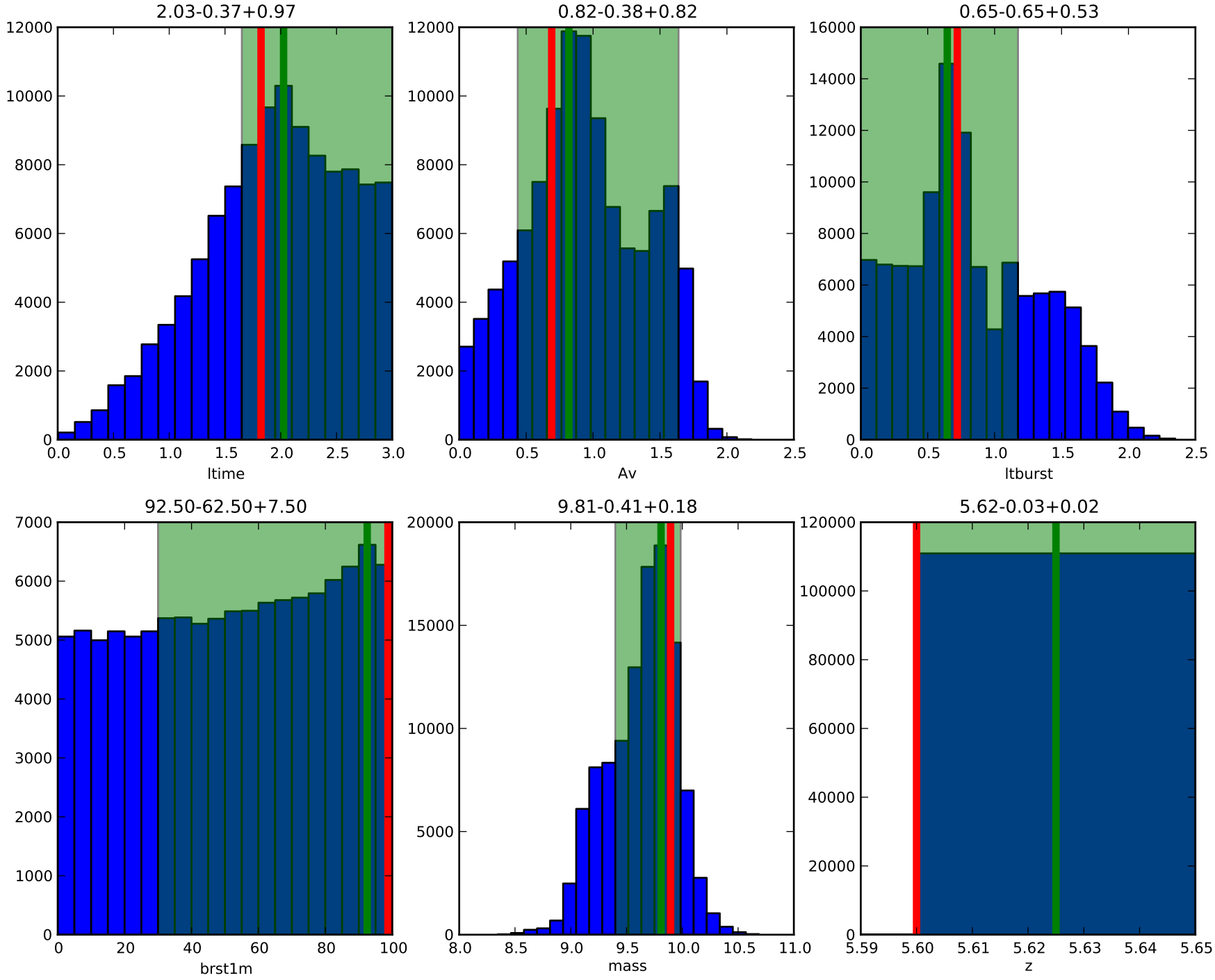
2.03-0.37+0.97
ltime
0.82-0.38+0.82
Av
0.65-0.65+0.53
ltburst
92.50-62.50+7.50
brst1m
9.81-0.41+0.18
mass
5.62-0.03+0.02
z