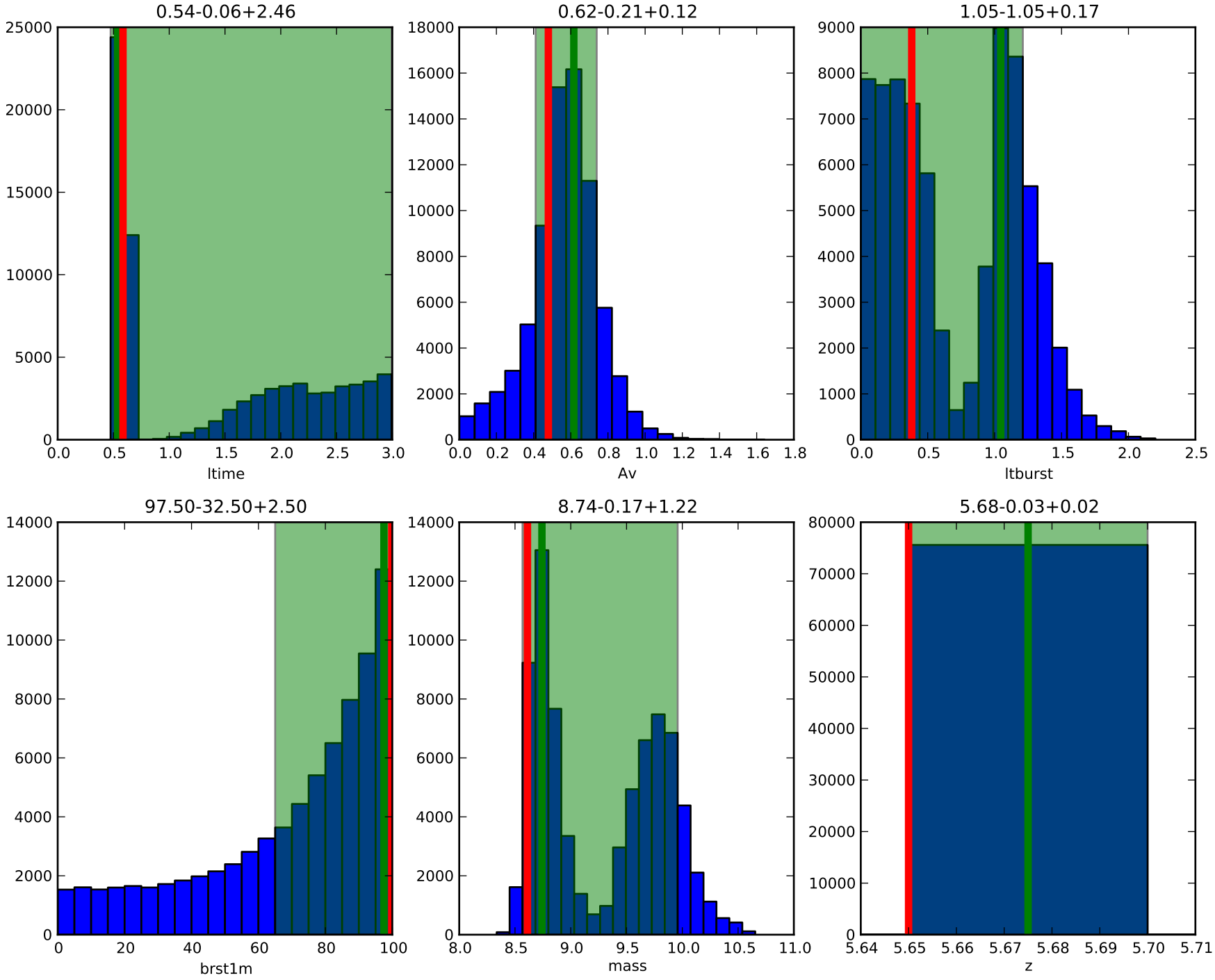
0.54-0.06+2.46
ltime
0.62-0.21+0.12
Av
1.05-1.05+0.17
ltburst
97.50-32.50+2.50
brst1m
8.74-0.17+1.22
mass
5.68-0.03+0.02
z