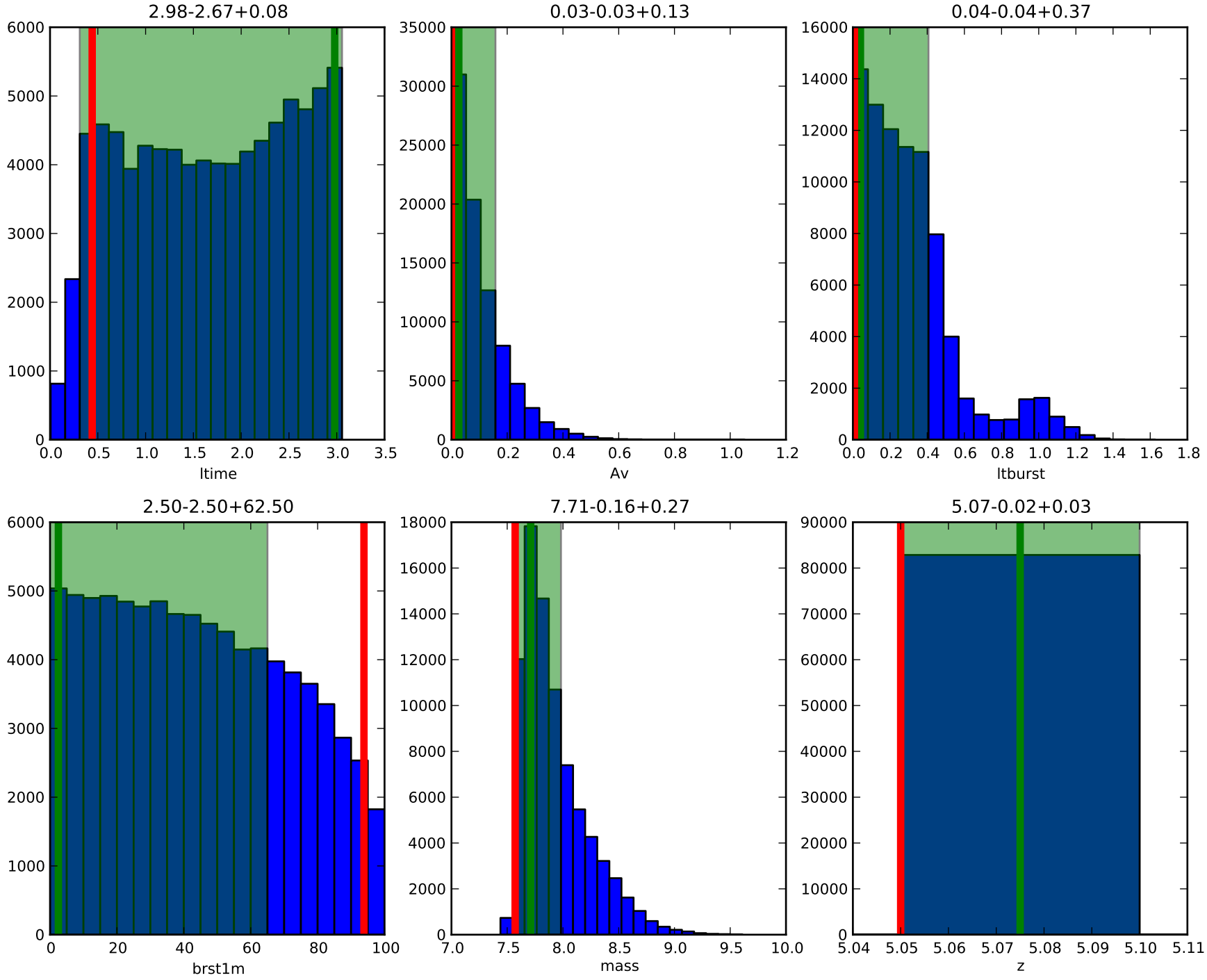
2.98-2.67+0.08
ltime
0.03-0.03+0.13
Av
0.04-0.04+0.37
ltburst
2.50-2.50+62.50
brst1m
7.71-0.16+0.27
mass
5.07-0.02+0.03
z